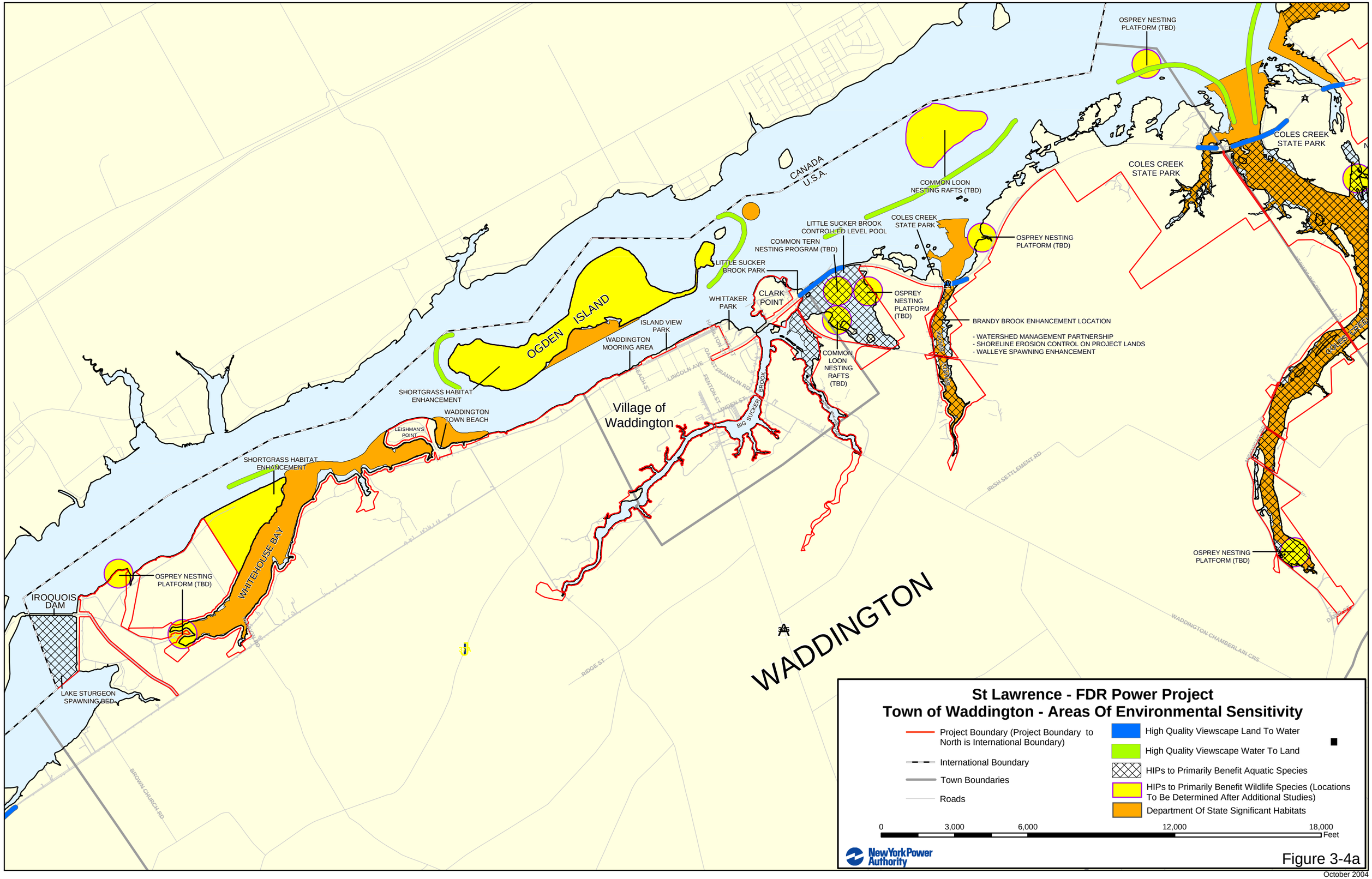

October 2004